

DIABETES AND DENTISTRY

- **Diabetes - a problem for everyone**
- **Diabetes - not “just a touch of sugar”**

Question 1

Concerning abnormal glucose tolerance in Australia:

- | | | |
|---|----------|----------|
| a. Four per cent of adults have diagnosed diabetes | T | F |
| b. Four per cent of adults have undiagnosed diabetes | T | F |
| c. 16 per cent of adults have impaired glucose tolerance | T | F |
| d. Diabetes frequency is increasing by 50 per cent each decade | T | F |

Overweight Australia*

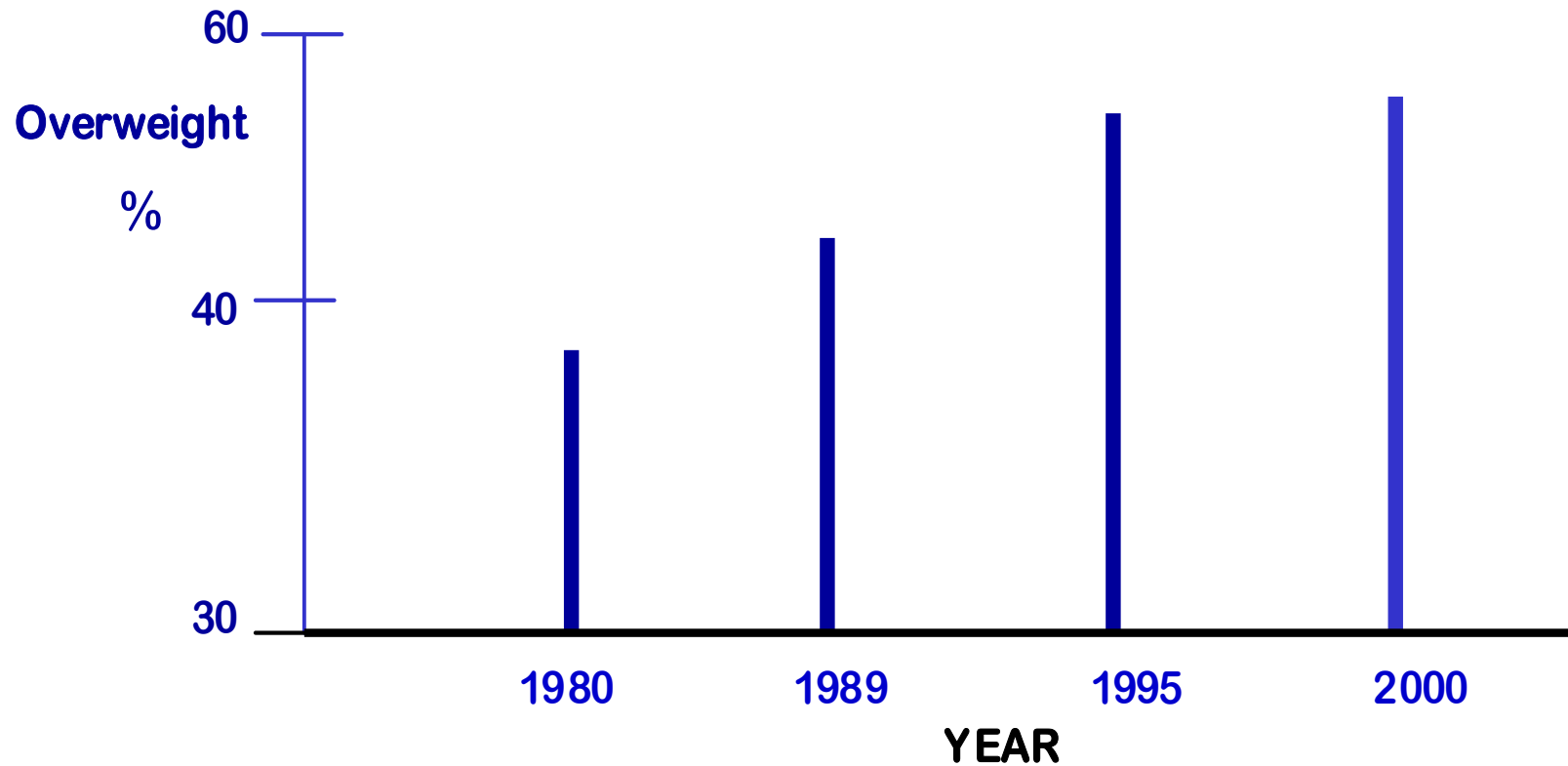

* Age standardised to 1991 population.

AUSDIAB 2001

Overweight Diabetes*

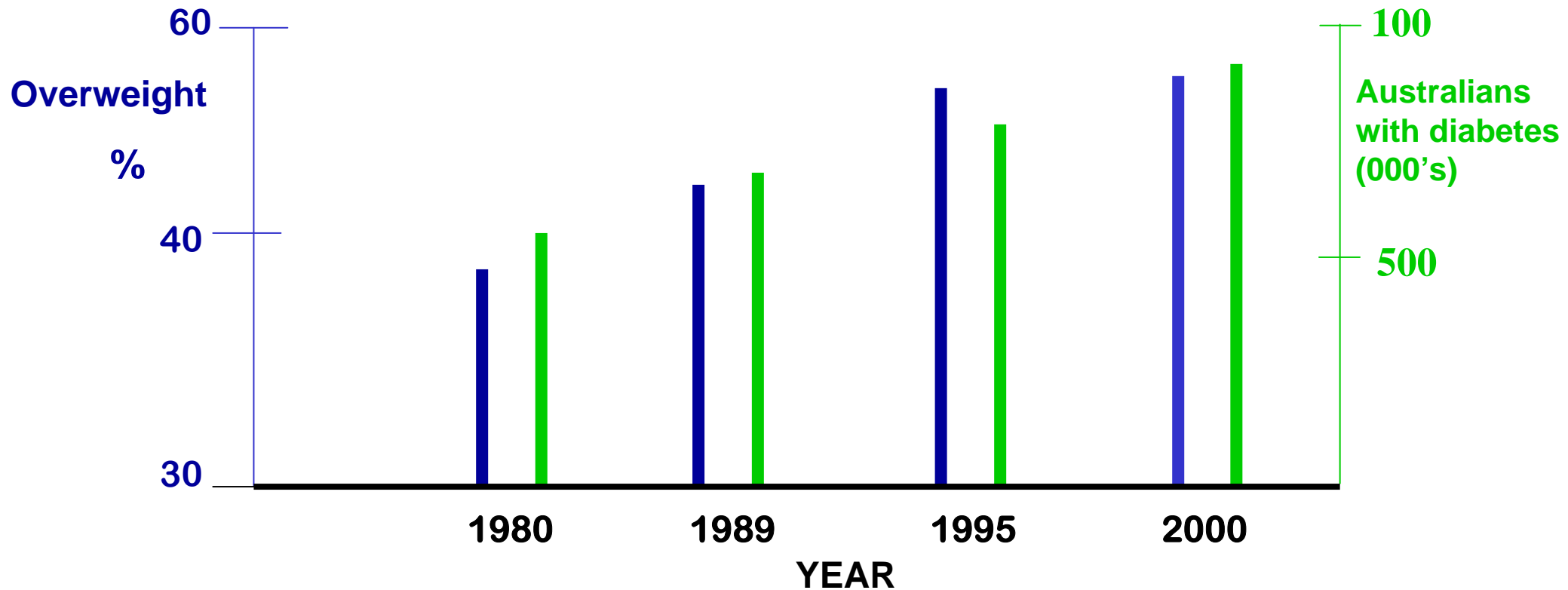

* Age standardised to 1991 population.

AUSDIAB 2001

Diabetes - A Silent Epidemic

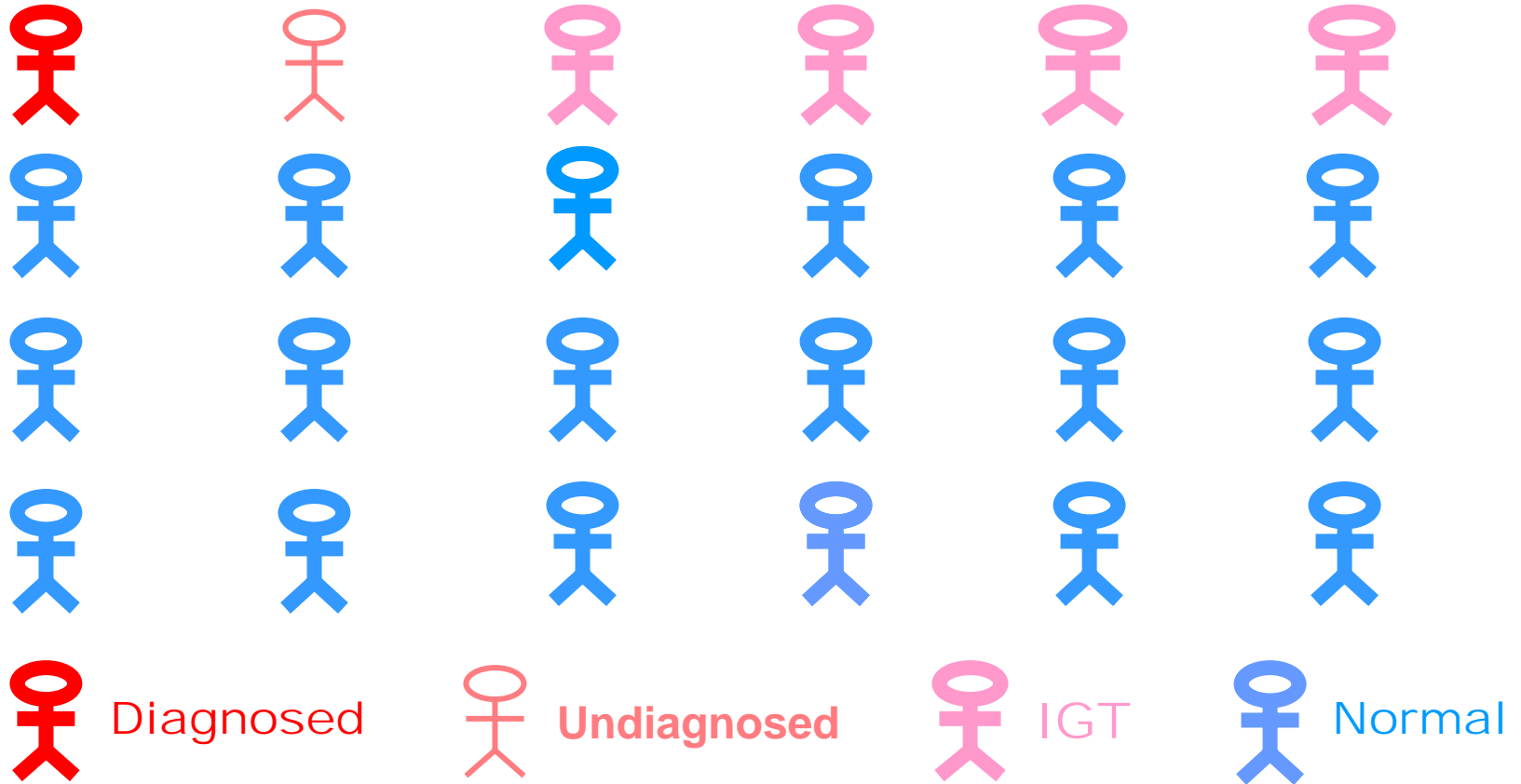

Question 1

Concerning abnormal glucose tolerance in Australia:

- a. Four per cent of adults have diagnosed diabetes T**
- b. Four per cent of adults have undiagnosed diabetes T**
- c. 16 per cent of adults have impaired glucose tolerance T**
- d. Diabetes frequency is increasing by 50 per cent each decade T**

Diabetes Progression

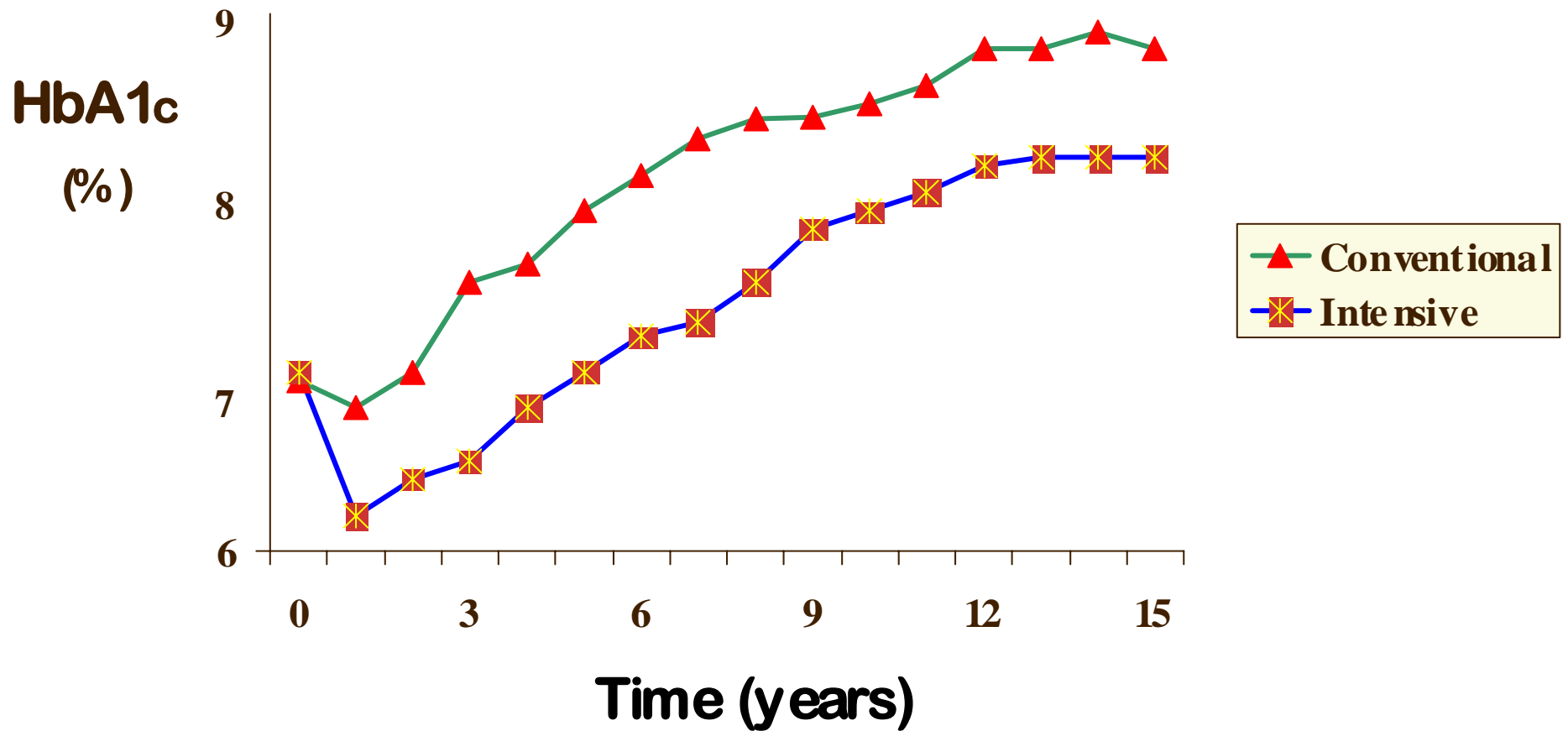

DIABETES AND DENTISTRY

- **Diabetes - a problem for everyone**
- **Diabetes - not “just a touch of sugar”**

Question 2

Concerning risk factors and complications in South Australians with diabetes:

- | | | | |
|--|---------------------------|----------|----------|
| a. In half A1C exceeds 8% | (ideal <7) | T | F |
| b. In 60% blood pressure exceeds 140/90 | (ideal <130/85) | T | F |
| c. In 30% LDL cholesterol exceeds 3.7 | (ideal <2.5) | T | F |
| d. The major problem is eye disease | | T | F |

Diabetes

NOT

“just a touch of sugar”

Syndrome X

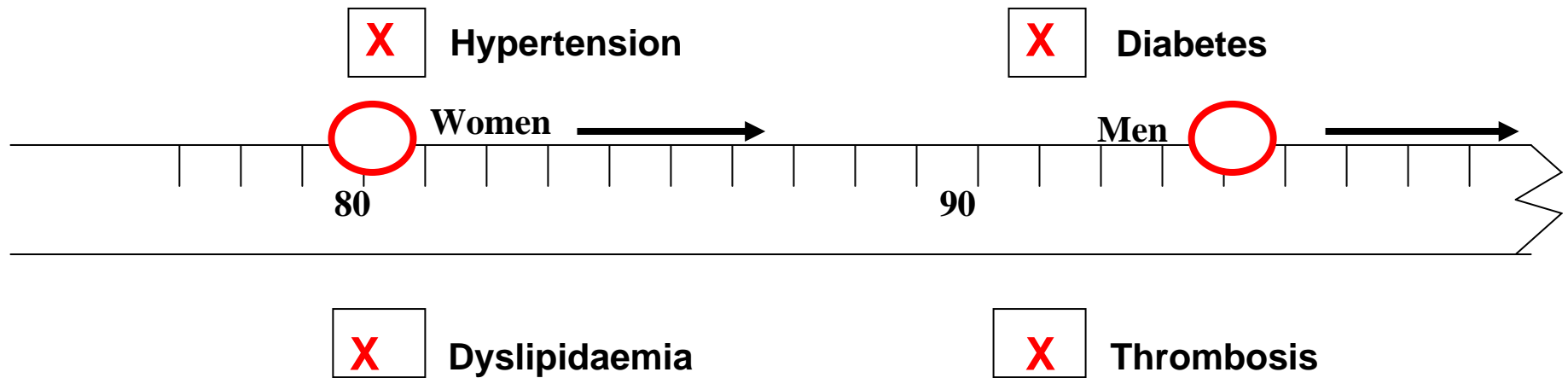

Beyond Glycaemia

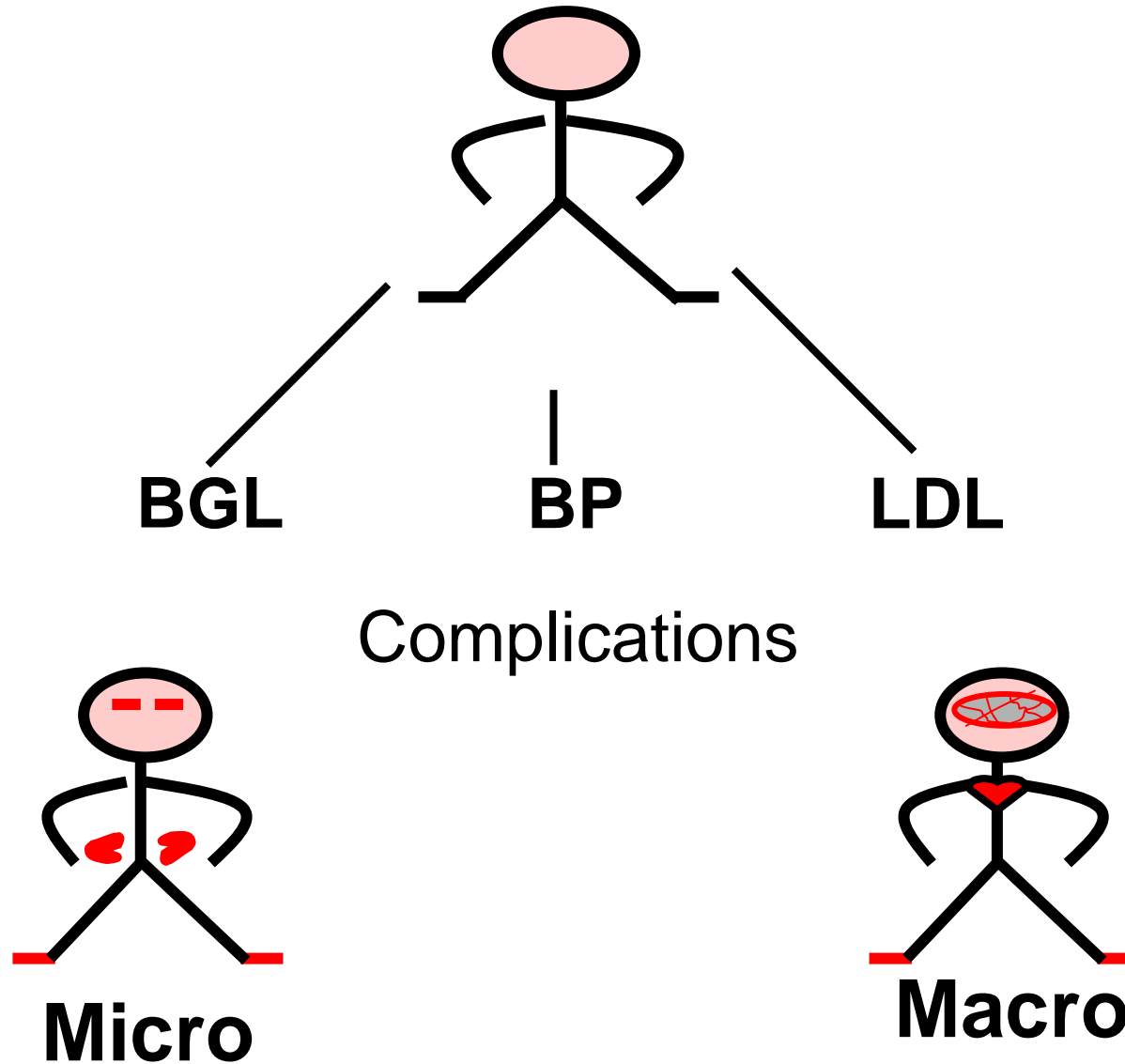

Diabetes in South Australia

A1c > 8%	50%
BP > 140/90	60%
LDL - C > 3.7	30%
Microvascular complications	66%
Macrovascular complications	50%



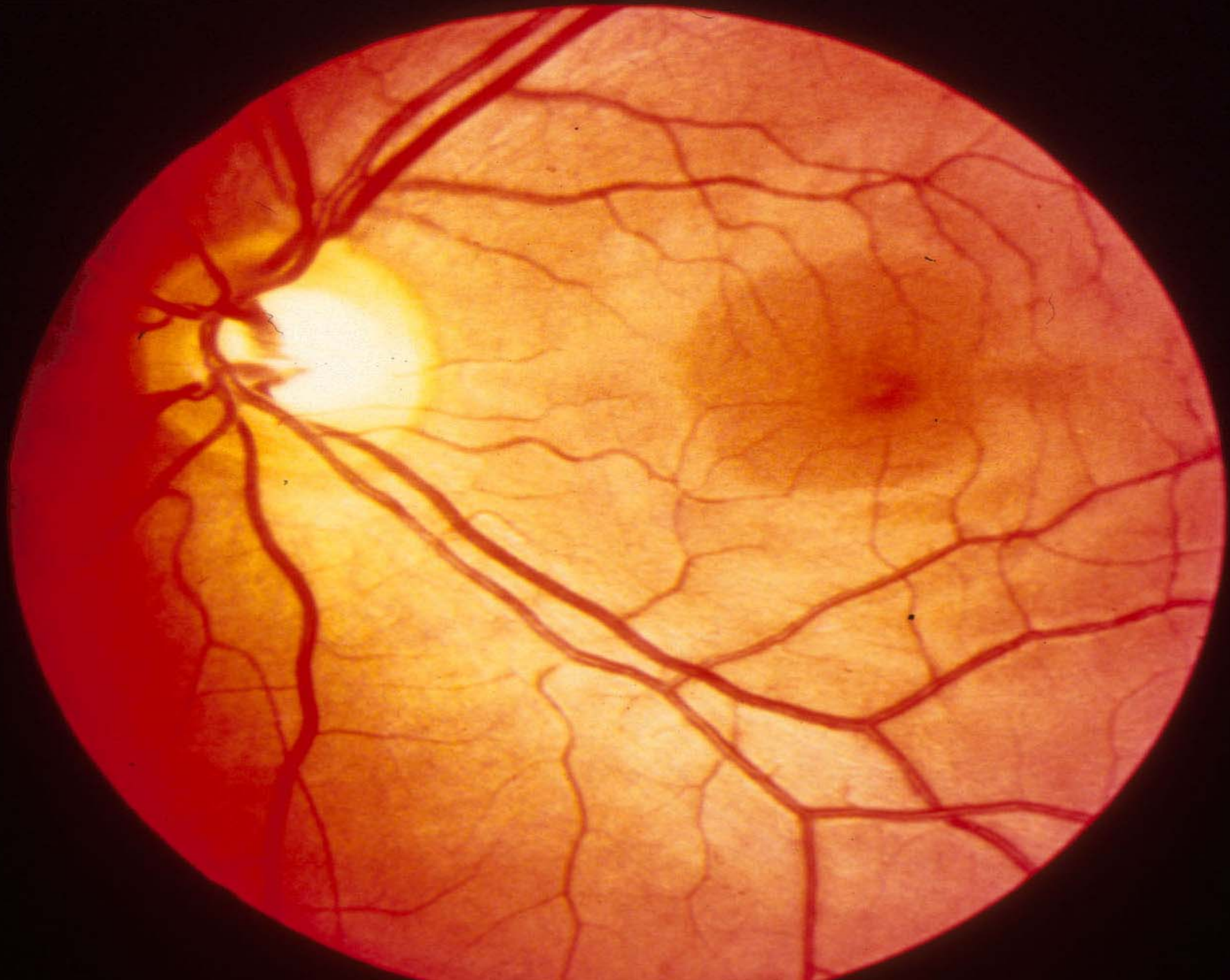







Diabetes & Dentistry

double trouble

Dry mouth

Impaired immunity

Diabetes Control

Dental and Periodontal problems

Limited eating - pain

- loose or lost teeth

Infection

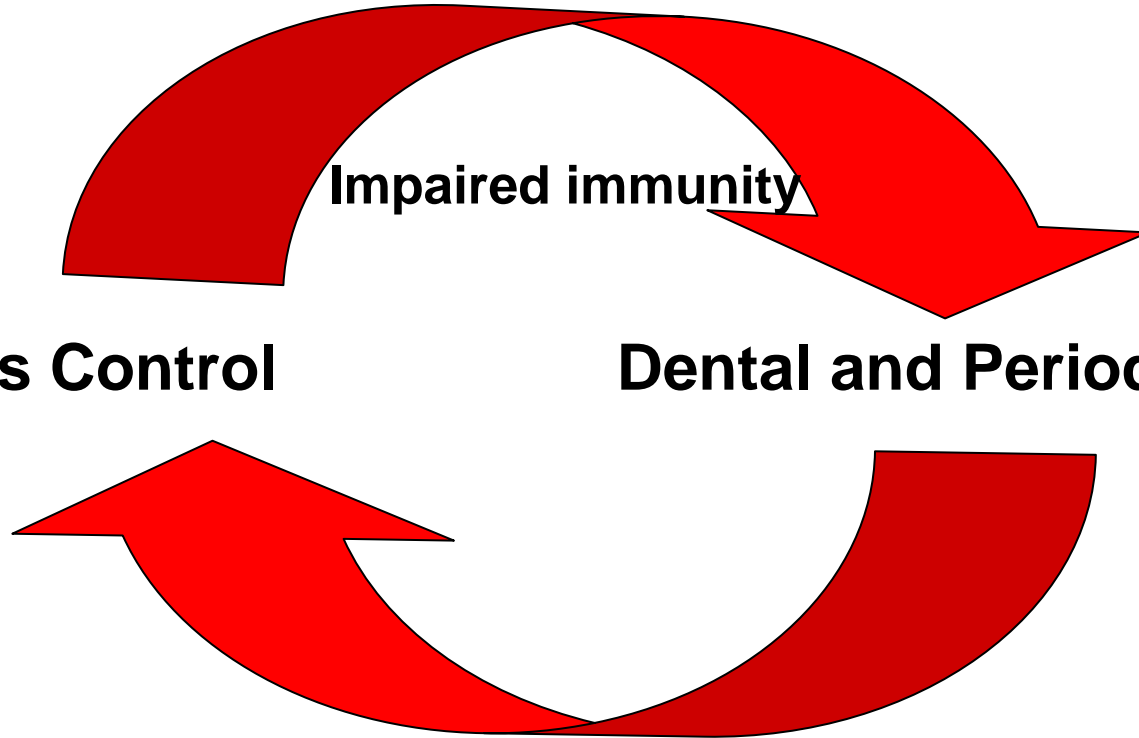

Question 2

Concerning risk factors and complications in South Australians with diabetes:

- a. In half A1C exceeds 8% (ideal <7) T
- b. In 60% blood pressure exceeds 140/90 (ideal <130/85) T
- c. In 30% LDL cholesterol exceeds 3.7 (ideal <2.5) T
- d. The major problem is eye disease F

DIABETES AND DENTISTRY

- **Diabetes - a problem for everyone**
- **Diabetes - not “just a touch of sugar”**