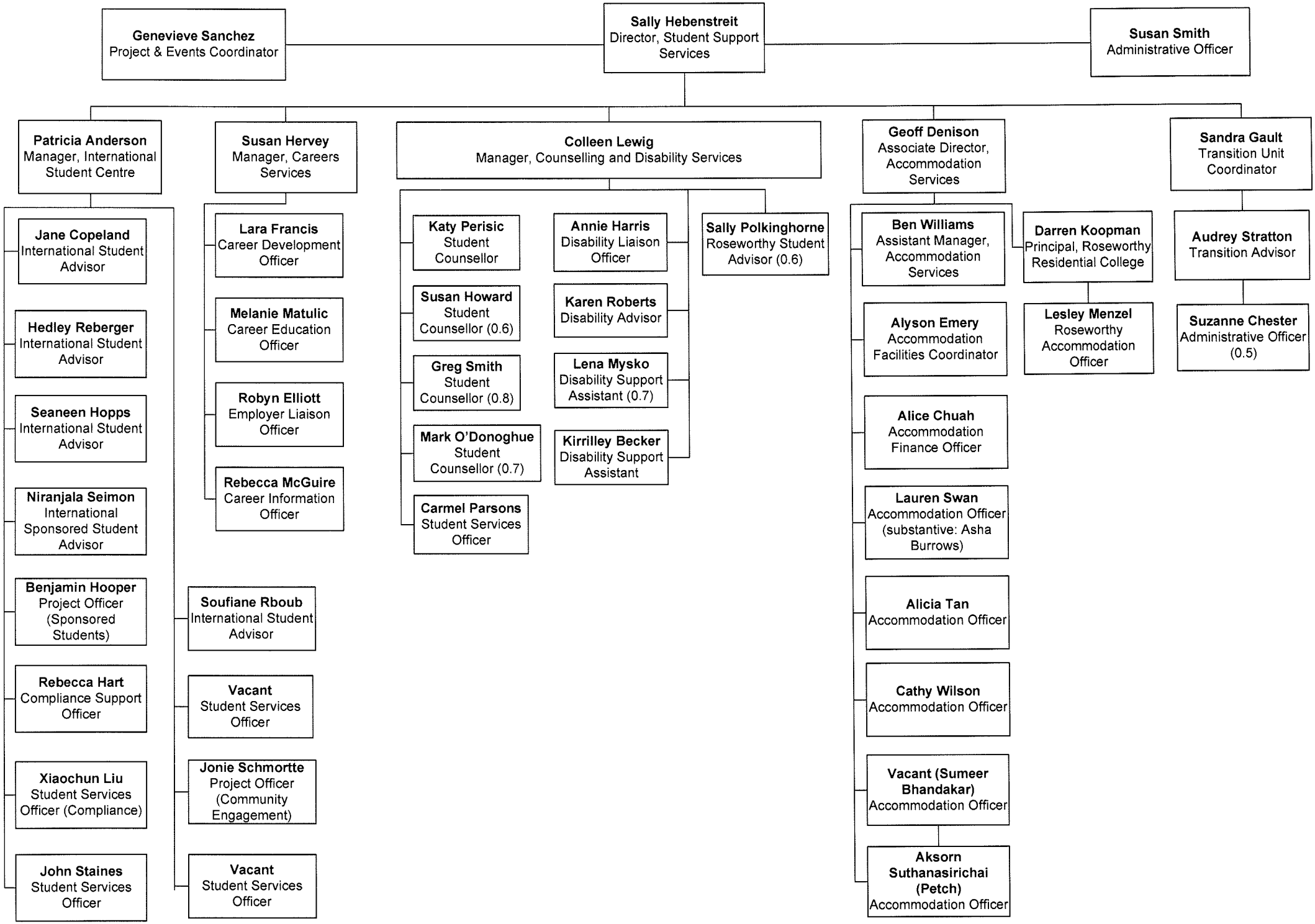
Genevieve Sanchez
Project & Events Coordinator
Sally Hebenstreit
Director, Student Support Services
Susan Smith
Administrative Officer
Patricia Anderson
Manager, International Student Centre
Jane Copeland
International Student Advisor
Hedley Reberger
International Student Advisor
Seaneen Hopps
International Student Advisor
Niranjala Seimon
International Sponsored Student Advisor
Benjamin Hooper
Project Officer (Sponsored Students)
Rebecca Hart
Compliance Support Officer
Xiaochun Liu
Student Services Officer (Compliance)
John Staines
Student Services Officer
Soufiane Rboub
International Student Advisor
Vacant
Student Services Officer
Jonie Schmortte
Project Officer (Community Engagement)
Vacant
Student Services Officer
Susan Hervey
Manager, Careers Services
Lara Francis
Career Development Officer
Melanie Matulic
Career Education Officer
Robyn Elliott
Employer Liaison Officer
Rebecca McGuire
Career Information Officer
Colleen Lewig
Manager, Counselling and Disability Services
Katy Perisic
Student Counsellor
Susan Howard
Student Counsellor (0.6)
Greg Smith
Student Counsellor (0.8)
Mark O'Donoghue
Student Counsellor (0.7)
Carmel Parsons
Student Services Officer
Annie Harris
Disability Liaison Officer
Karen Roberts
Disability Advisor
Lena Mysko
Disability Support Assistant (0.7)
Kirrilley Becker
Disability Support Assistant
Sally Polkinghorne
Roseworthy Student Advisor (0.6)
Geoff Denison
Associate Director, Accommodation Services
Ben Williams
Assistant Manager, Accommodation Services
Alyson Emery
Accommodation Facilities Coordinator
Alice Chuah
Accommodation Finance Officer
Lauren Swan
Accommodation Officer (substantive: Asha Burrows)
Alicia Tan
Accommodation Officer
Cathy Wilson
Accommodation Officer
Vacant (Sumeer Bhandakar)
Accommodation Officer
Aksorn Suthanasirichai (Petch)
Accommodation Officer
Darren Koopman
Principal, Roseworthy Residential College
Lesley Menzel
Roseworthy Accommodation Officer
Sandra Gault
Transition Unit Coordinator
Audrey Stratton
Transition Advisor
Suzanne Chester
Administrative Officer (0.5)