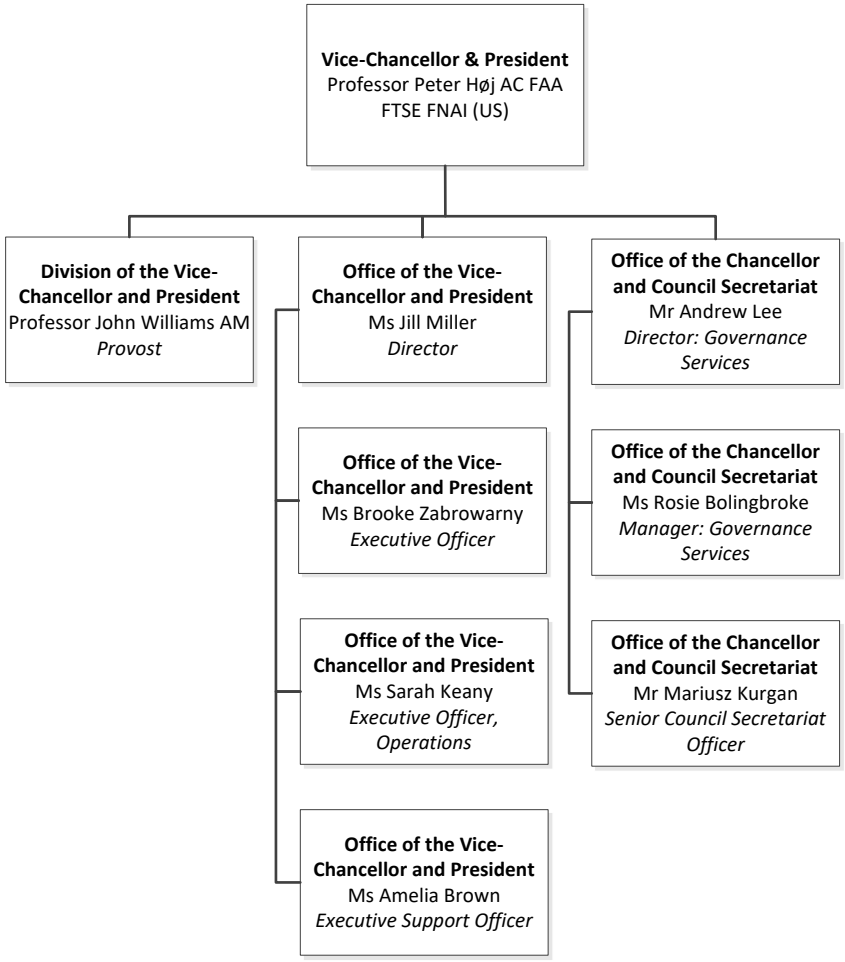Division of the Vice-Chancellor and President
June 2024