Freedom of Information (FOI) Process

THE UNIVERSITY of ADELAIDE

LEGAL AND RISK BRANCH
DIVISION OF UNIVERSITY OPERATIONS

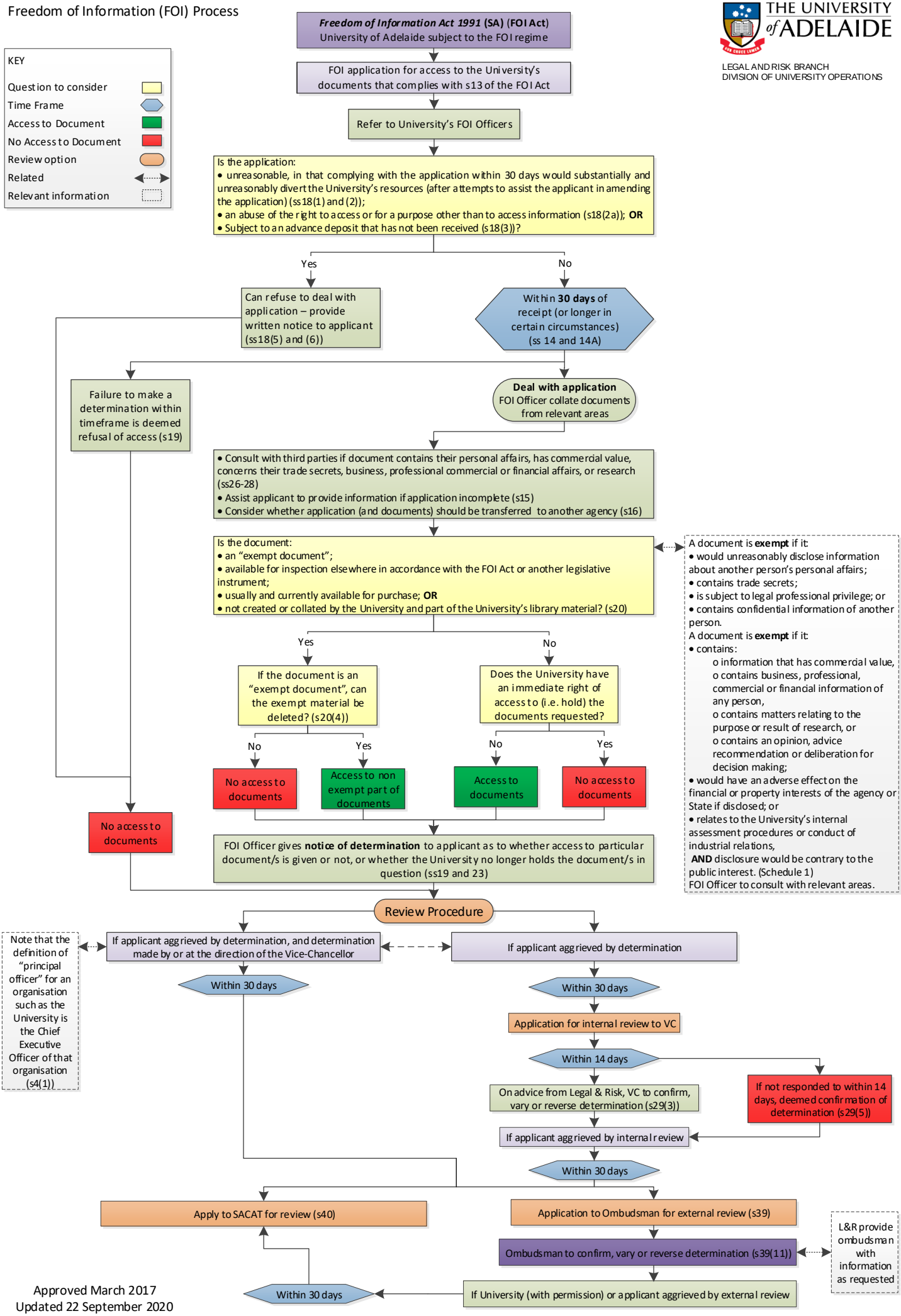

Approved March 2017
Updated 22 September 2020