

Students

	Persons			EFTSL		
	2020*	2019	2018	2020*	2019	2018
Total student enrolments	29,006	28,346	27,105	23,023	22,177	21,145
Commencing student enrolments	11,183	11,444	10,514	8,485	8,351	7,652
Aboriginal & TS Islander students	290	256	247	208	178	164
International students - onshore	9,174	8,985	7,850	7,463	7,140	6,185
International students - offshore	42	20	33	22	8	6
By level of program						
Postgraduate research	2,260	2,347	2,357	1,620	1,665	1,634
Postgraduate coursework	6,120	5,813	5,121	4,346	3,872	3,384
Bachelor degrees	20,255	19,772	19,262	16,749	16,354	15,909
Other	799	836	794	308	286	218
By enrolment faculty						
Central areas	127	173	124	39	52	35
Arts	5,629	5,509	5,332	4,000	3,905	3,703
Engineering, Computer & Maths Sciences	6,886	6,726	5,377	5,692	5,352	4,323
Health & Medical Sciences	6,191	5,982	5,694	4,998	4,777	4,450
Professions	7,314	7,252	8,013	5,320	5,192	5,798
Sciences	3,803	3,735	3,635	2,973	2,898	2,837
By campus						
North Terrace (includes hospitals)	27,798	27,259	25,999	21,665	20,955	20,015
Roseworthy	934	809	785	602	529	508
Waite	852	893	868	374	377	369
Other Australian	1,939	1,612	1,160	359	307	247
Offshore	43	22	33	22	9	6
By gender						
Female	14,138	13,783	13,192	11,216	10,847	10,312
Male	14,838	14,550	13,901	11,781	11,320	10,825
Gender X	30	13	12	26	10	9
By attendance type						
Full-time	23,695	23,004	21,584	21,136	20,278	19,215
Part-time	5,311	5,342	5,521	1,886	1,899	1,930

* Preliminary figures
Source: Data warehouse

Completions

	2020	2019	2018
Total program completions	6,988	6,724	7,009
HDR completions	420	402	400
Arts	57	54	52
Engineering, Computer and Mathematical Sciences	87	96	98
Health & Medical Sciences	116	92	92
Professions	22	32	32
Sciences	138	128	126

Program enrolments by age group

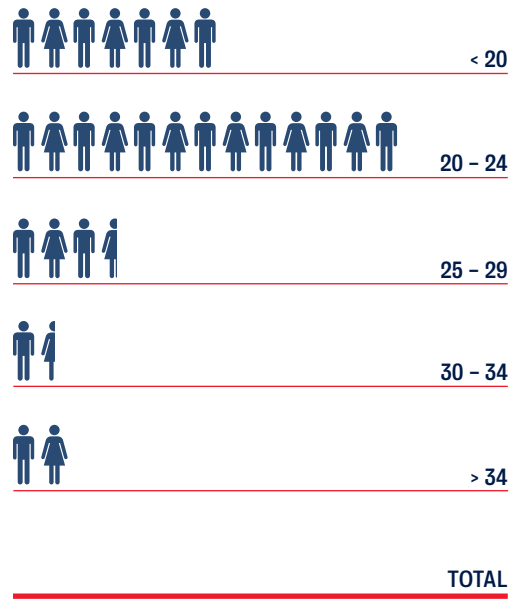

International

100+ countries represented in student population



PROGRAM ENROLMENTS BY COUNTRY*

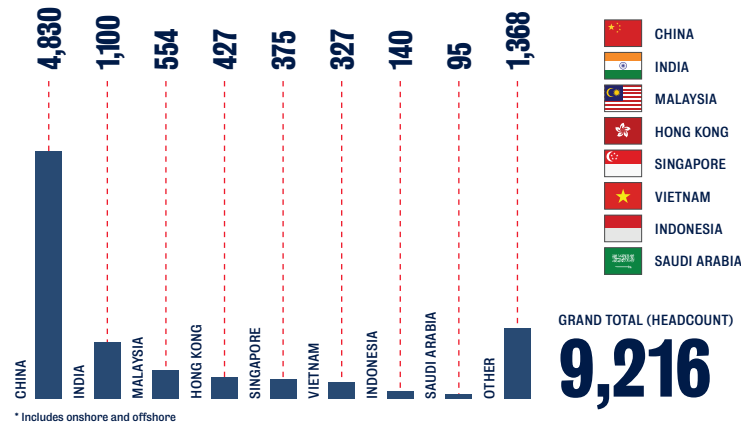

* Includes onshore and offshore

Staff

	Persons			FTE		
	2020	2019	2018	2020	2019	2018
AS AT 31 MARCH 2021						
Total staff	3,839	3,765	3,774	3,457	3,386	3,400
By type						
Academic	1,668	1,660	1,639	1,472	1,465	1,456
General	2,171	2,105	2,135	1,985	1,921	1,944
Academic staff by faculty						
Central areas	79	76	59	73	64	55
Arts	145	150	156	138	141	145
Engineering, Computer & Maths Sciences	329	320	309	311	301	289
Health & Medical Sciences	530	507	508	417	403	411
Professions	161	169	170	148	154	153
Sciences	424	438	437	386	402	403
Academic staff by function						
Teaching and research	827	822	827	751	738	741
Research only	683	692	698	591	605	611
Teaching only	148	135	107	121	110	97
Other	10	11	7	10	11	8
Academic staff by gender						
Female	667	663	663	571	562	570
Male	1,001	997	976	901	902	886

Note: Full-time and fractional full-time staff statistics. Source: DET 2018-2020 Higher Education Staff Data Collection

2020 ACADEMIC STAFF BY LEVEL (PERSONS)

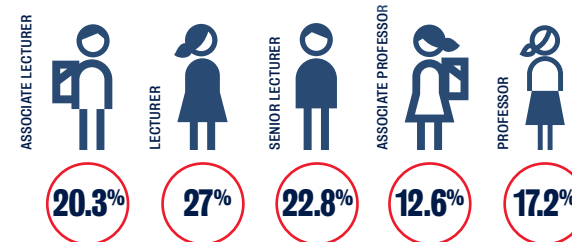

Source: DET 2020 Higher Education Staff Data Collection

Rankings

1

NUMBER 1
IN THE STATE
ARWU, QS
and THE World
University Rankings

7

NUMBER 7
IN THE COUNTRY
Times Higher Education
World University
Rankings (Sept 2020)

108

IN THE WORLD
QS World University
Rankings (June 2021)

118

IN THE WORLD
Times Higher Education
World University
Rankings (Sept 2020)

152

IN THE WORLD
Academic Ranking of
World Universities
(August 2020)

Research income

RESEARCH INCOME	2020	2019	2018
	\$'000	\$'000	\$'000
Australian Competitive Grants	95,752	81,272	81,362
Other public sector research income	76,764	46,308	41,108
Industry and other research income	56,711	52,823	55,855
Cooperative Research Centres	5,000	4,925	3,253
Total University research income	234,227	185,329	181,579

Source: DET 2018-2020 Higher Education Research Data Collection

RESEARCH BLOCK FUNDING	2021	2020	2019
	\$'000	\$'000	\$'000
Research Support Program (RSP)	81,890	39,620	39,131
Research Training Program (RTP)	46,850	46,680	46,227

Source: DET - Research Block Grants funding announcements (www.education.gov.au)

IN 2020

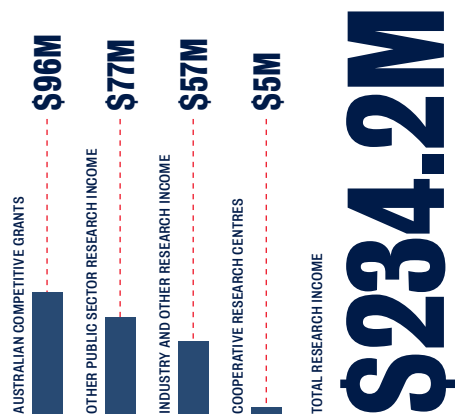

Finance

SUMMARY STATEMENT OF COMPREHENSIVE INCOME

	Consolidated			University		
	2020	2019	2018	2020	2019	2018
	\$'000	\$'000	\$'000	\$'000	\$'000	\$'000
Operating revenue						
Received under HE Support Act	300,772	289,920	285,002	300,772	289,920	285,002
Learning and teaching	306,797	308,773	277,040	306,797	308,773	277,040
Research grants and fees	190,039	163,724	178,125	189,527	163,073	175,661
Research - other	92,320	88,684	91,966	92,320	88,684	91,966
Other	103,349	140,137	101,284	87,490	121,330	85,413
Total operating revenue	993,277	991,238	933,437	976,906	971,780	915,102
Operating expenses						
Salaries, superannuation and related expenses	561,615	543,545	516,752	552,895	534,368	507,361
Non salary expenses	391,746	406,265	420,975	383,195	394,465	411,564
Total operating expenses	953,361	949,810	937,727	936,090	928,833	918,925
Operating result						
Total	39,916	41,428	-4,290	40,816	42,947	-3,823
Operating margin	4.0%	4.2%	-0.5%	4.2%	4.4%	-0.4%

SUMMARY STATEMENT OF FINANCIAL POSITION

Total assets	2,289,454	2,251,509	1,988,531	2,284,628	2,247,270	1,965,023
Total liabilities	546,334	561,957	365,673	542,608	558,085	362,727
Net assets	1,743,120	1,689,552	1,622,858	1,742,020	1,689,185	1,622,296

CASH AND BANK TERM INVESTMENTS

Total	126,237	67,835	53,088	124,589	64,781	49,048
-------	---------	--------	--------	---------	--------	--------

Source: University of Adelaide Annual Report 2019 & 2020

NET ASSETS (\$'000)



FOR FURTHER ENQUIRIES

Planning and Analytics
The University of Adelaide SA 5005 Australia

www.adelaide.edu.au/planning

EMAIL panda@adelaide.edu.au

TELEPHONE +61 8 8313 6478

© The University of Adelaide. Published June 2021
Job no. UA30086-IL GRICOS 00123M

DISCLAIMER The information in this publication is current as at the date of printing and is subject to change. You can find updated information on our website at adelaide.edu.au or contact us on 1800 061 458. The University of Adelaide assumes no responsibility for the accuracy of information provided by third parties.



2021 POCKET STATISTICS

2020 overview

23,023

STUDENTS (EFTSL)



33%

INTERNATIONAL STUDENTS (BY EFTSL)



6,988

PROGRAM COMPLETIONS



\$234.2

MILLION IN TOTAL RESEARCH INCOME

3,457

STAFF (FTE)

21:1

STUDENT : STAFF RATIO*

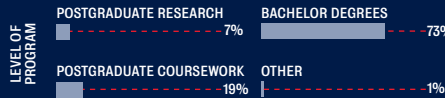

*Based on DET methodology of onshore student EFTSL and FTE of onshore academic staff (including casuals) employed in a teaching function.